VISIT…

LANZAROTE Caliente.COM

On Your Shore

Music by Enya

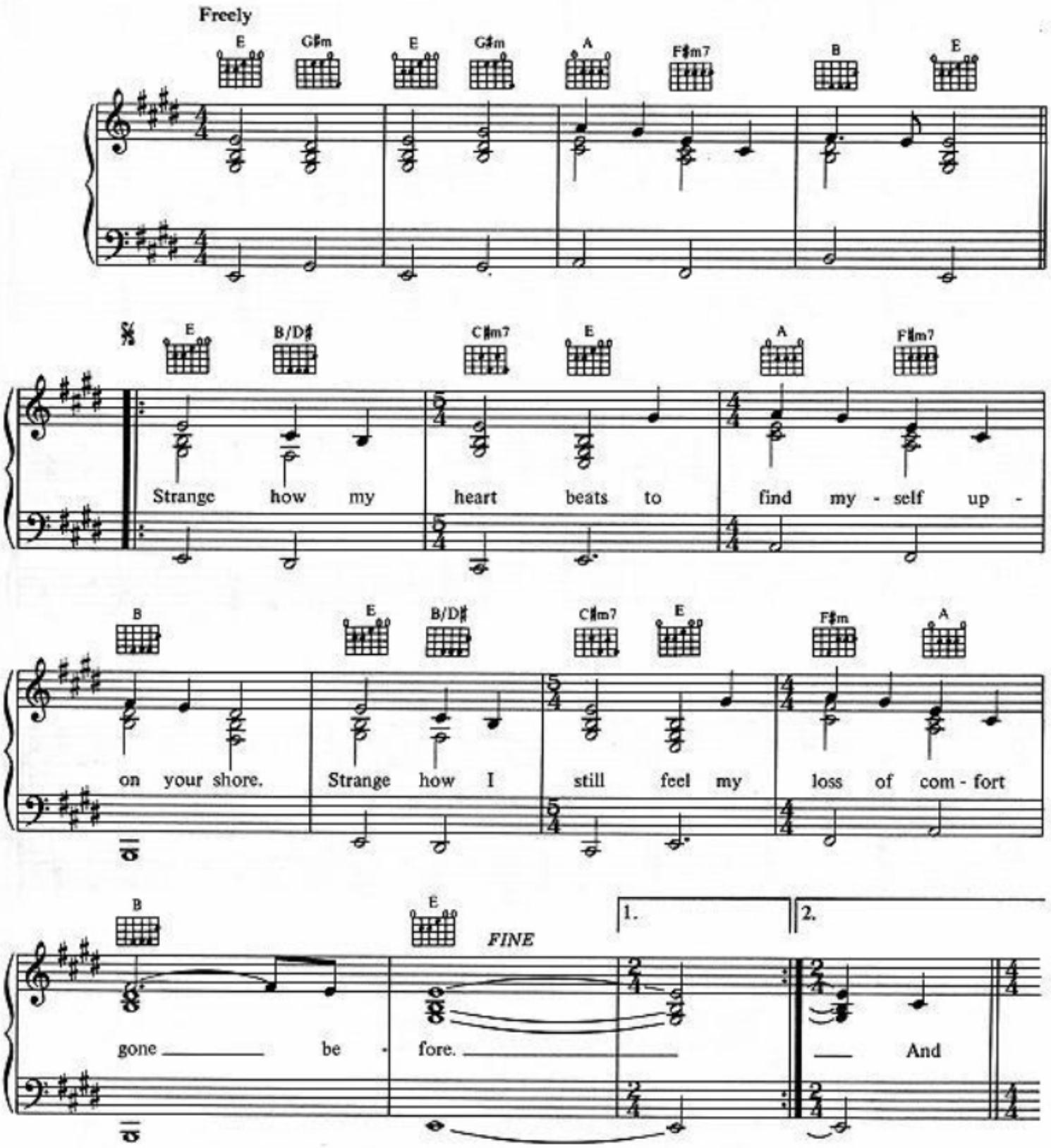

© Copyright 1988 SBK Songs Limited, 3-5 Rathbone Place, London W1
All Rights Reserved, International Copyright Secured

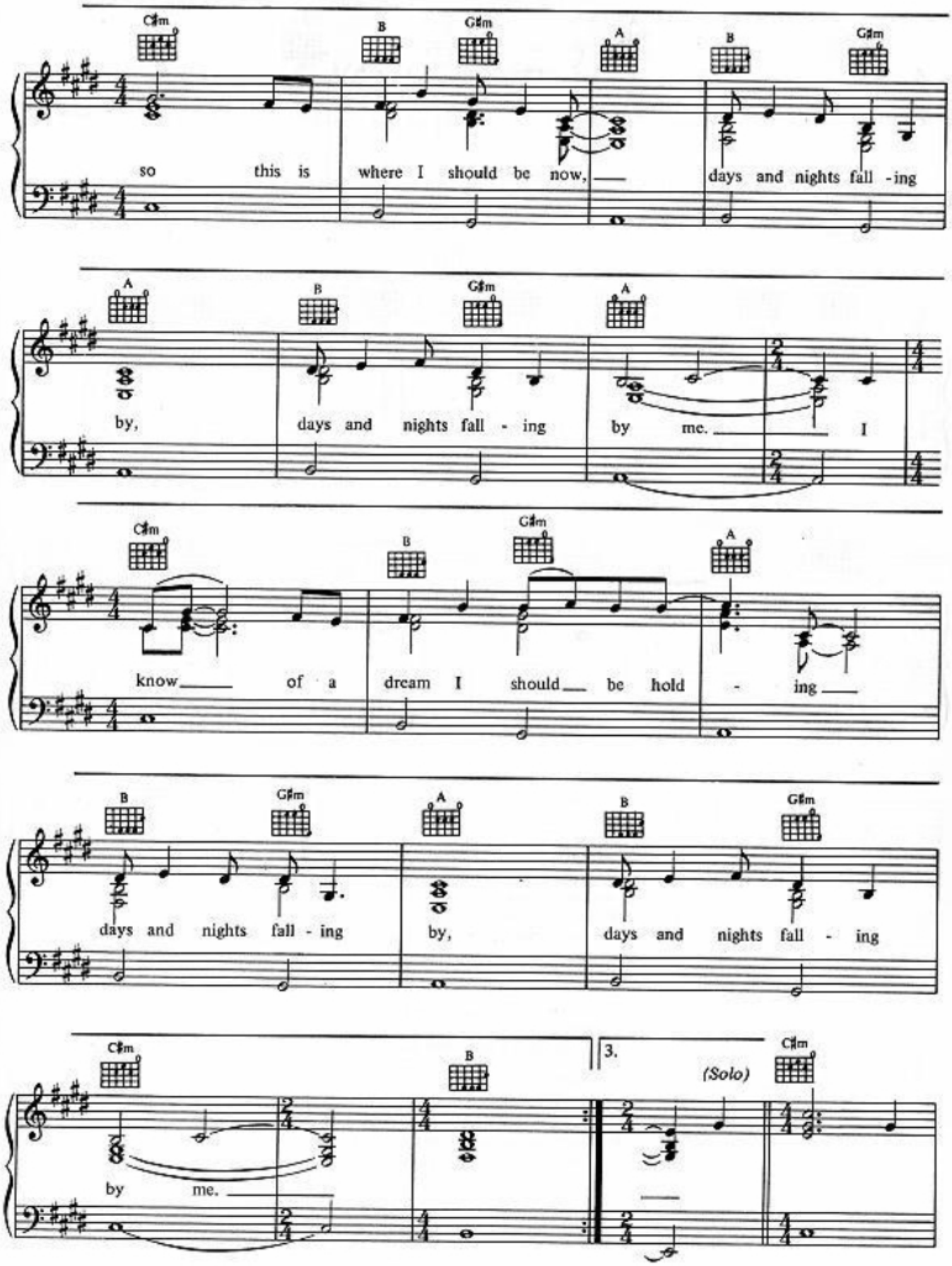
C♯m
B
G♯m
A
so this is where I should be now,
days and nights fall - ing
by,
days and nights fall - ing
by me.
I
know of a dream I should be hold - ing
days and nights fall - ing
by,
days and nights fall - ing
by me.
3.
(Solo)

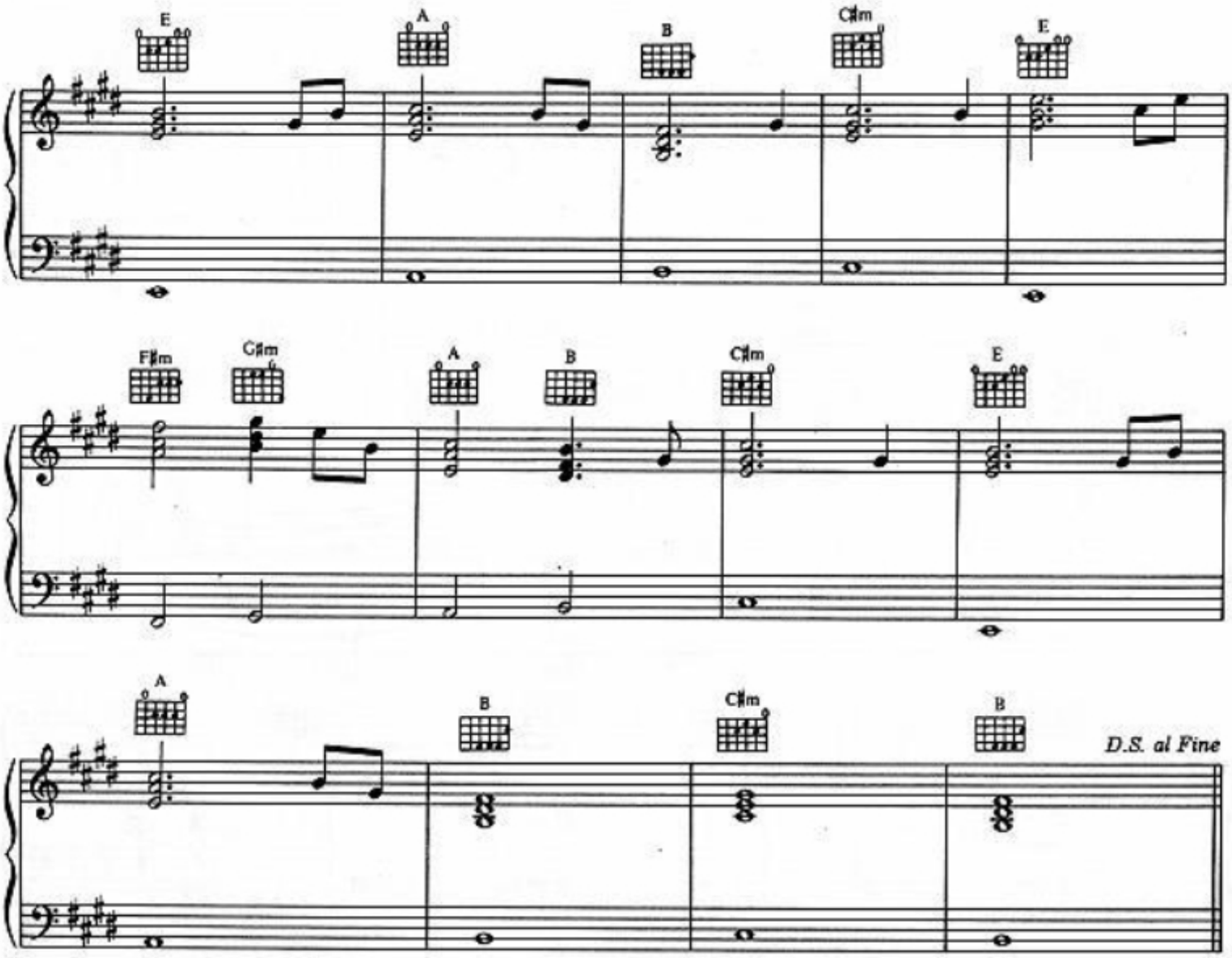

VERSE 2:
Cool waves wash over
And drift away with dreams of youth
So time is stolen
I cannot hold you long enough.

VERSE 3:
Soft blue horizons
Reach far into my childhood days
As you are rising
To bring me my forgotten ways.

VERSE 4:
Strange how I falter
To find I'm standing in deep water
Strange how my heart beats
To find I'm standing on your shore.